MILESTONE PROPERTIES CAYMAN

Contact
+1-345-938-9938
connect@milestone.ky

BRAC BLUFF EDGE .82 ACRE

Sister Islands, Cayman Islands

PROPERTY DETAILS

Price: CI$165,000
MLS#: 418703
Type: Land
Listing Type: Little Cayman/Cayman Brac
Status: Current
Width: 127
Depth: 296
Acres: 0.82

PROPERTY DESCRIPTION

Claim Your Slice of Paradise on Cayman Brac. Elevated 40 feet above sea level, this prime Bluff Edge sea view land offers unmatched safety, stunning vistas, and endless potential. Build your dream home or invest in a rapidly rising market on peaceful, tranquil Cayman Brac. Key Features: Prime Bluff location with breathtaking views. Minutes from the airport, restaurants, shopping, and grocery stores. Neighboring lots available for expanded opportunities. Experience Cayman Brac's Natural Beauty: Bird Watching: Home to rare species like the Booby Bird. The Caves: Fascinating geological wonders. Rock Climbing: Thrills for adventure seekers. Peaceful island living at its finest. With land values climbing, this is your chance to own prime real estate in the Caribbean. Don't wait—secure your piece of Cayman Brac today!

PROPERTY FEATURES

Views	Water View
Block	96D
Parcel	79
Road Frontage	127
Soil	Rock

PRESENTED BY



Sophie Miles
+1-345-926-9926
sophie@milestone.ky

IMAGES




99A410
99A444
99A411
96D71
96D72
96D73
96D74
96D75
99A412
99A413
96D82
96D81
96D80
96D79
96D78
96D77
99A78
97C65
SOUTH SIDE WEST RD

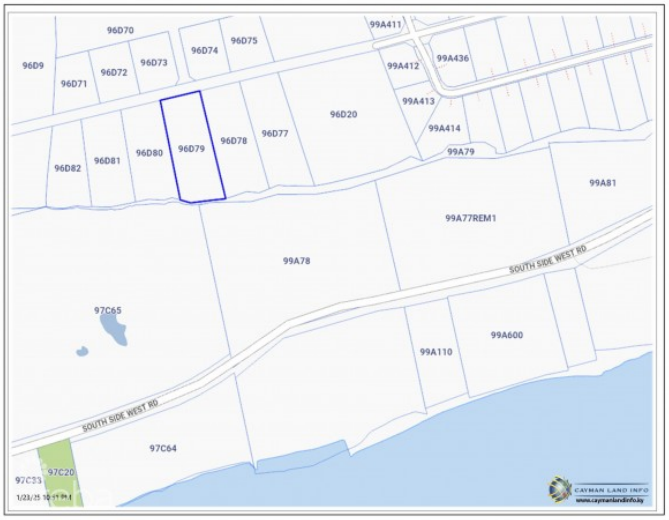
96D70
96D9
96D71
96D72
96D73
96D74
96D75
99A411
99A412
99A436
99A413
96D20
99A414
99A79
96D82
96D81
96D80
96D79
96D78
96D77
99A81
99A77REM1
99A78
SOUTH SIDE WEST RD
97C65
99A600
99A110
SOUTH SIDE WEST RD
97C64
97C20
92C33