MILESTONE PROPERTIES CAYMAN

Contact
+1-345-938-9938
connect@milestone.ky

NATURE WALK LOT 7

Eastern Districts of Grand Cayman, Cayman Islands

PROPERTY DETAILS

Price: CI$140,000	MLS#: 417934	Type: Land
Listing Type: Low Density Residential	Status: Current	Width: 75
Depth: 124	Acres: 0.23	

PROPERTY DESCRIPTION

Situated off the scenic Old Robin Road in the Cayman Islands, this exquisite plot of land at Nature Walk, offers a unique opportunity to immerse yourself in the island’s natural beauty. Spanning a generous area, this plot is distinguished by its remarkable 12-foot-wide nature trail that meanders through the adjacent parcel, stretching all the way down to the tranquil waters, creating a seamless connection with nature. The Nature Walk trail is a haven for outdoor enthusiasts and nature lovers, winding through lush vegetation and offering picturesque views at every turn. Whether you're strolling leisurely or exploring more actively, the trail provides a serene escape, perfect for bird watching, photography, or simply soaking in the peaceful ambiance of the surroundings. In addition to the enchanting nature trail, this plot boasts convenient beach access directly across the road. Imagine waking up to the sound of gentle waves and taking a short walk to the pristine sandy shores, where you can indulge in swimming, sunbathing, or beachcombing. The proximity to the beach adds a layer of luxury and relaxation, making it an ideal spot for building a dream home or a vacation retreat. Nature Walk on Old Robin Road offers a rare blend of natural allure and accessibility, making it a prime location for those seeking a harmonious balance between seclusion and convenience. Whether you envision a private sanctuary enveloped by nature or a base for island adventures, this plot of land promises a lifestyle infused with the enchanting spirit of the Cayman Islands.

PROPERTY FEATURES

Views	Garden View
Block	61A
Parcel	47
Zoning	Agriculture/Residential
Road Frontage	91
Soil	Rock

PRESENTED BY



Sophie Miles
+1-345-926-9926
sophie@milestone.ky

IMAGES



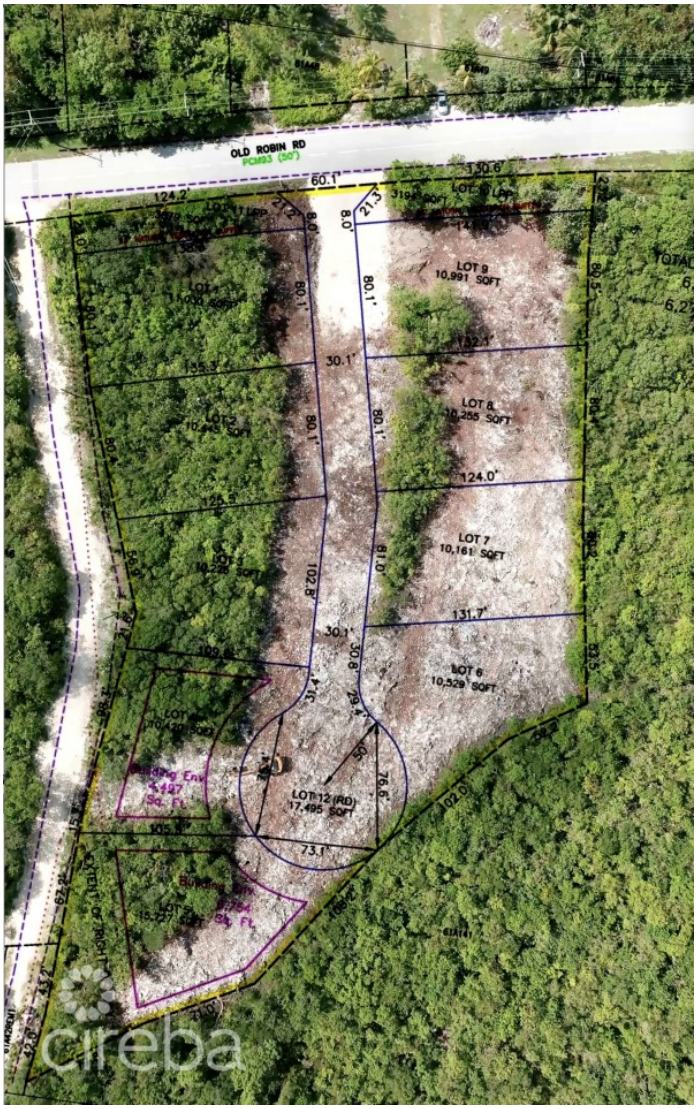
OLD ROBIN RD
PCM83 (50')
LOT 9
10,991 SQFT
LOT 8
10,255 SQFT
LOT 7
10,161 SQFT
LOT 6
10,529 SQFT
LOT 12 (RD)
17,495 SQFT
cireba















