Contact
+1-345-938-9938
connect@milestone.ky

3 BEDROOM GARDEN APARTMENT - SOLD FOR RECORD PRICE!

Seven Mile Beach, Cayman Islands

PROPERTY DETAILS

Price: CI$325,000
MLS#: 410499
Type: Residential
Listing Type: Condominium
Status: Sold
Bedrooms: 3
Bathrooms: 2
Sq. Ft.: 975

PROPERTY DESCRIPTION

A surprisingly spacious 3 bedroom, 2 bathroom, ground floor unit has a steps down to the communal gardens, long views of the lake and is adjacent to the fully equipped gym and one of the three swimming pools. There is one designated parking space is in front of the building and plenty of visitors parking spaces. The complex also has night-time security. Lakeside is located in the highly sought after Seven Mile Beach Corridor, which is just minutes from all the amenities at Camana Bay, George Town, schools, supermarket's, many fine restaurants, bars and businesses At this price, the property is perfect for a first time buyer or the savvy investor. Because of its central location, this popular and well served development is in high demand for long term tenants, and rents easily.

PROPERTY FEATURES

Views	Water View, Lake View
Direction	Seven Mile Beach Esterley Tibbetts Hwy, in between The Camana Bay and ALT roundabouts.

PRESENTED BY

Sophie Miles
+1-345-926-9926
sophie@milestone.ky

Jennie Cairns
+1-345-928-4984
jennie@milestone.ky

IMAGES

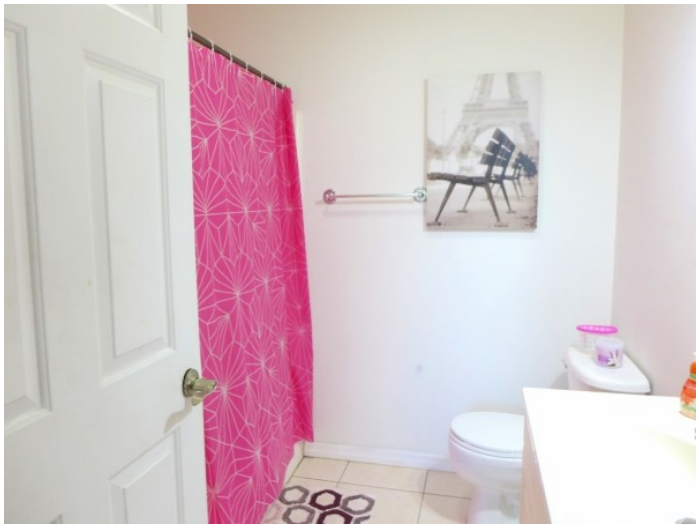

Be
AWESOME
today
and everyday